

Hoffman - Springbrook

Legend

Figure 1 - Broader Locality

- Site Boundary
- World Heritage Areas
- Locality Boundaries
- National Park

28 South Project Ref: 2020-046

Data Sources: Qld Globe (SIPS 2016); Digital Cadastre Database (Dept. Natural Resources and Mines, 2021); Roads (DNRME, 2020); Watercourse (DNRME, 2020); Contours (DNRME 2016).



Issue Date	Dwg No.	Author
23 March 2021	2020-046-001	RF
Approved		Revision Note
WM		

(A3) GDA 94 MGA 56

1:40,000



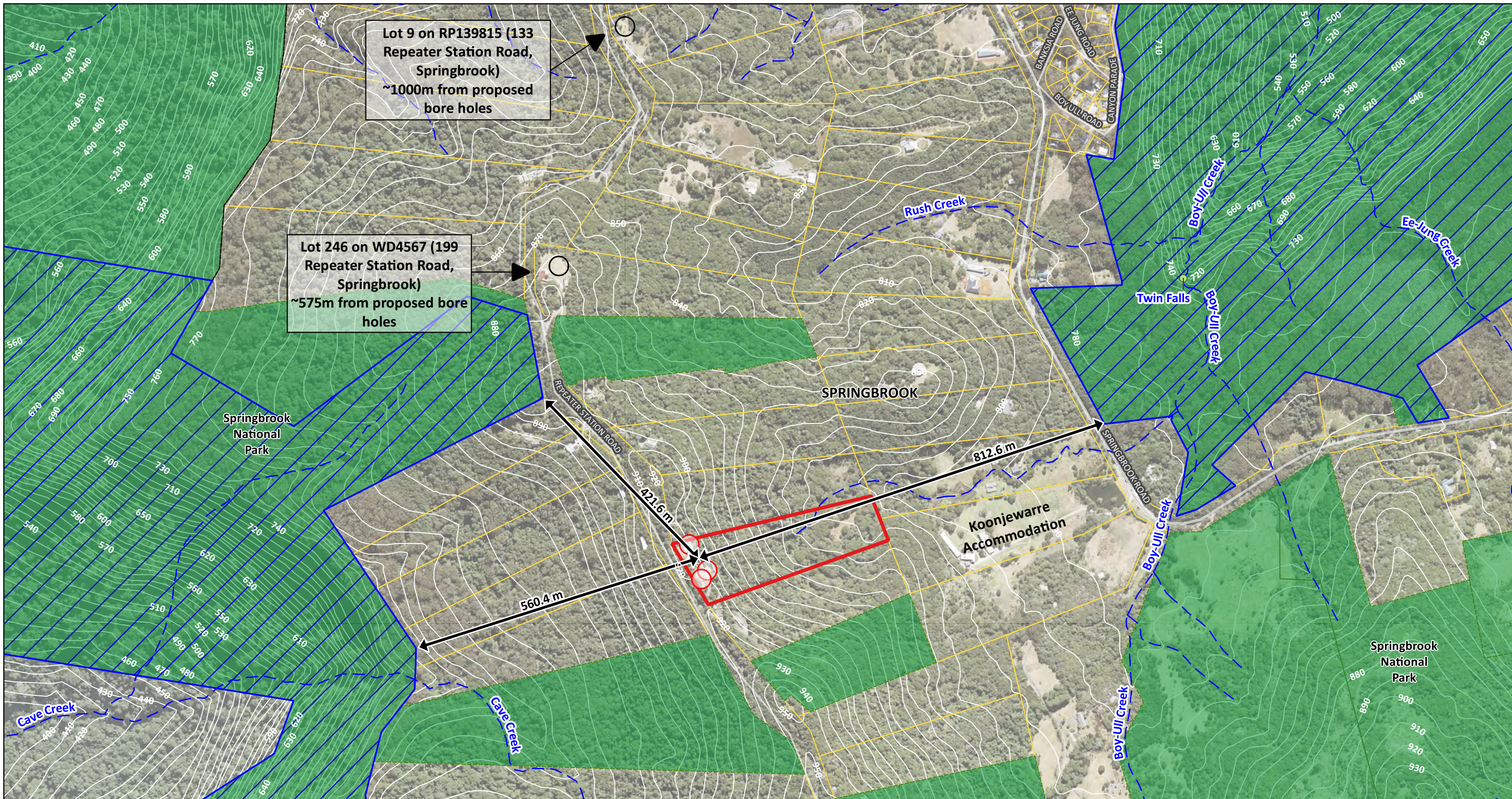

**Hoffman - Springbrook** **Legend**

**Figure 2 - Immediate Locality**

28 South Project Ref: 2020-046

Data Sources: Qld Globe (SIPS 2016); Digital Cadastre Database (Dept. Natural Resources and Mines, 2021); Roads (DNRME, 2020); Watercourse (DNRME, 2020); Contours (DNRME 2016).



- Site Boundary
- Existing Bore Hole Locations
- Proposed Bore Holes (Indicative Only)
- World Heritage Area
- Locality Boundary
- Watercourse
- National Park
- Property Boundaries
- Contours (5m)

Issue Date	Dwg No.	Author
23 March 2021	2020-046-002	RF
Approved		Revision Note
WM		

(A3) GDA 94 MGA 56  
1:7,000

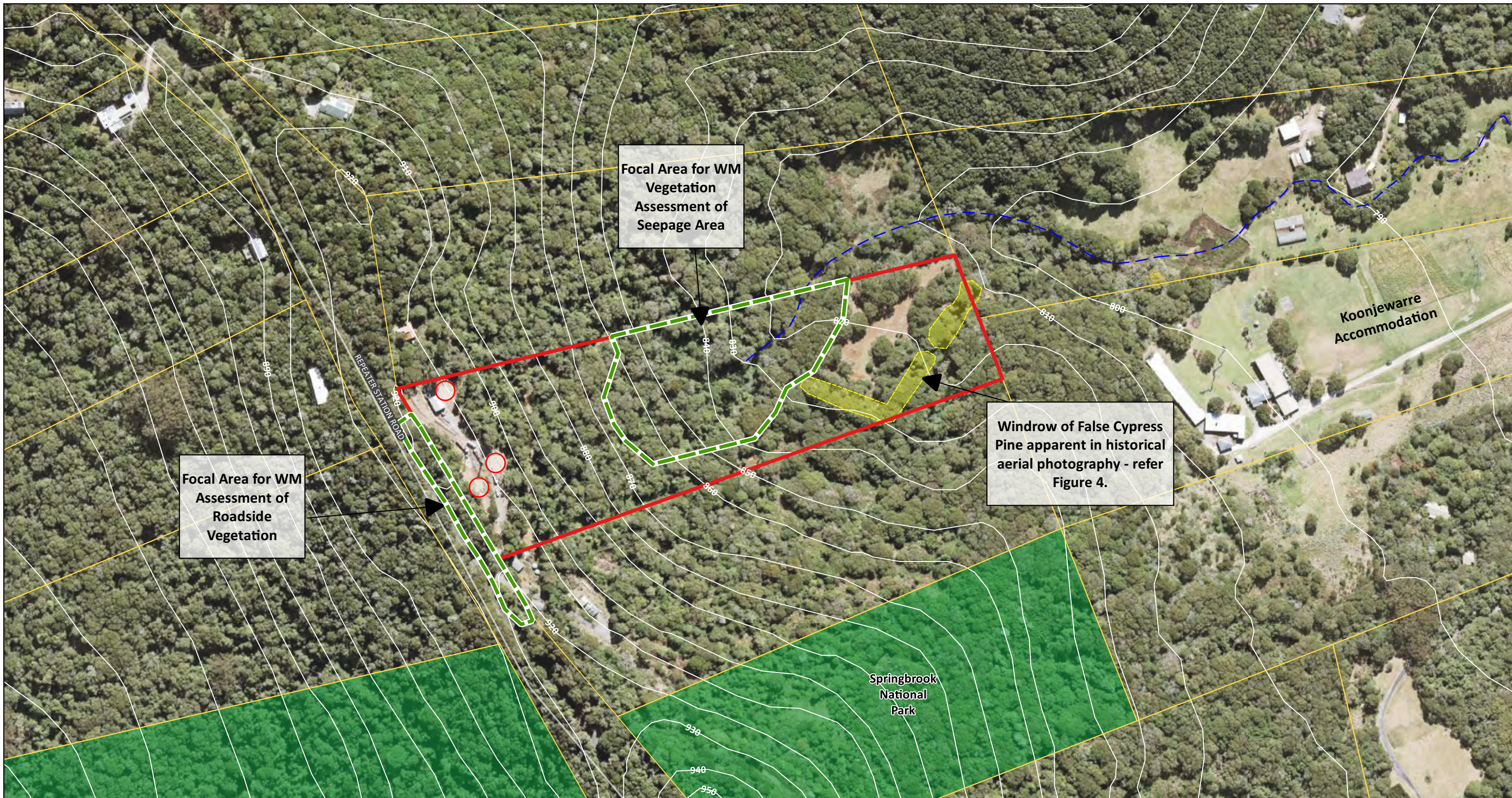

**Hoffman - Springbrook** **Legend**

**Figure 3 - Site Context**

28 South Project Ref: 2020-046

Data Sources: Qld Globe (SIPS 2016); Digital Cadastre Database (Dept. Natural Resources and Mines, 2021); Roads (DNRME, 2020); Watercourse (DNRME, 2020); Contours (DNRME 2016).

- Site Boundary
- Vegetation Assessment Area
- Existing Bore Hole Locations
- Proposed Bore Holes (Indicative Only)
- Cypress Pine
- World Heritage Area
- Locality Boundary
- Watercourse
- National Park
- Property Boundaries
- Contours (5m)

Issue Date	Dwg No.	Author
23 March 2021	2020-046-003	RF
Approved		Revision Note
WM		

(A3) GDA 94 MGA 56  
1:2,500

N 400 m

