

Hoffmann Drilling Pty Ltd Superannuation Fund v Gold Coast City Council & Ors Planning and Environment Court Appeal No 137 of 2020

Supplementary Report on Groundwater by Professor Currell

Professor Matthew Currell, PhD

School of Engineering

RMIT University

Melbourne VIC 3000

Introduction

1. I am the groundwater expert appointed by the Second Co-Respondent by Election (**ARCS**) to assist the Court in Appeal No. 137 of 2020.
2. I have prepared, or been involved in the preparation of, the following reports in this appeal:
 - (a) Joint Expert Report on Groundwater Issues, dated 23 October 2020, eTrial Doc 01.02 (**Groundwater JER 1**);
 - (b) Joint Expert Report on Groundwater Issues by groundwater and ecology experts, dated 4 August 2021, eTrial Doc 01.10 (**Groundwater JER 2**);
 - (c) Further Statement of Evidence – Groundwater, dated 3 December 2021, eTrial Doc 08.01 (**my Separate Report**); and
 - (d) Third Groundwater Joint Expert Report dated 17 May 2022, [eTrial document number not yet assigned] (**Groundwater JER 3**).
3. My Separate Report records that:
 - (a) I inspected the site the subject of the appeal (**site**) in January 2021 (**my original site visit**);
and
 - (b) I also relied on photographs taken by Ms Elanor Fenge during a site visit on 29 September 2021, which are documented in an affidavit sworn by Ms Fenge on 5 November 2021 (eTrial Doc 08.04) (**Ms Fenge’s Affidavit**).

4. During my original site visit, I inspected the site and adjacent areas to the east of the ridgeline, but did not inspect the area west of the ridgeline.
5. I was not able to attend the site on 29 September 2021 (when Ms Fenge visited) as I was in Melbourne, and unable to travel to Queensland due to COVID-19 travel restrictions at the time.
6. In the Groundwater JER 3, at [34] and [36], Dr Johnson criticised reliance on Ms Fenge's Affidavit as:
 - (a) "reliance on the observations made by a third party who is neither a hydraulic engineer nor a hydrogeologist is questionable"; and
 - (b) "Ms Fenge undertook no accurate measurement of levels on the western side of the ridge, and her observations are at best those of a person without technical expertise in either hydrogeology or hydraulic engineering."
7. To redress my inability to visit the site on in September 2021, and to address Dr Johnson's criticisms, I conducted an additional site visit on 16 September 2022 (**additional site visit**), which I describe below.

Additional site visit

8. **Figure 1** is an aerial photograph on which are marked:
 - (a) in yellow, the cadastral boundary of the site;
 - (b) in green, the route I walked on the additional site visit; and
 - (c) in red, the locations of photographs I took.
9. For ease of comparison, **Figure 2** reproduces Document 1 in Exhibit EMF-01 of Ms Fenge's Affidavit, showing the route walked, and location of photographs taken, by Ms Fenge during her visit on 29 September 2021.
10. During my additional site visit, I visited three areas, which are relevant to the groundwater issues:
 - (a) bores 1-10 on the site, near the road at the top of the ridgeline;

(b) groundwater springs on the eastern side of the ridgeline, at approximately 830m AHD;
and

(c) groundwater springs on the western side of the ridgeline, at approximately 830m AHD.

11. The primary purpose of my additional site visit was to inspect groundwater springs, but I took photographs of the bores for my own understanding and future reference.

12. During the additional site visit:

(a) on the eastern side of the ridgeline:

(i) I visited only groundwater springs either on the site itself or close to its northern boundary, without following Ms Fenge's full route to the north and south of the site;

(ii) I took photographs at, approximately, locations E2-E4 identified in Ms Fenge's Affidavit – **Attachments 1-3** to this report are the photographs I took at those locations.

(b) on the western side of the ridgeline:

(i) I followed the route taken by Ms Fenge; and

(ii) I took photographs at locations W1, W2, W3 and W6 identified in Ms Fenge's Affidavit – **Attachment 4** to this report sets out, for comparison, photographs Ms Fenge took at those locations on 29 September 2021 and photographs I took at those locations on 16 September 2022.

13. Figure 3 overlays:

(a) the approximate locations where Ms Fenge and/or I observed groundwater springs (i.e. E1-E5, W2, W3, W6, W8, W9 and W10 as shown on Figure 2);

(b) on Figure 11 (Modelled drawdown under no-rainfall scenario reproduced from SLR, 2022) of Groundwater JER 3.

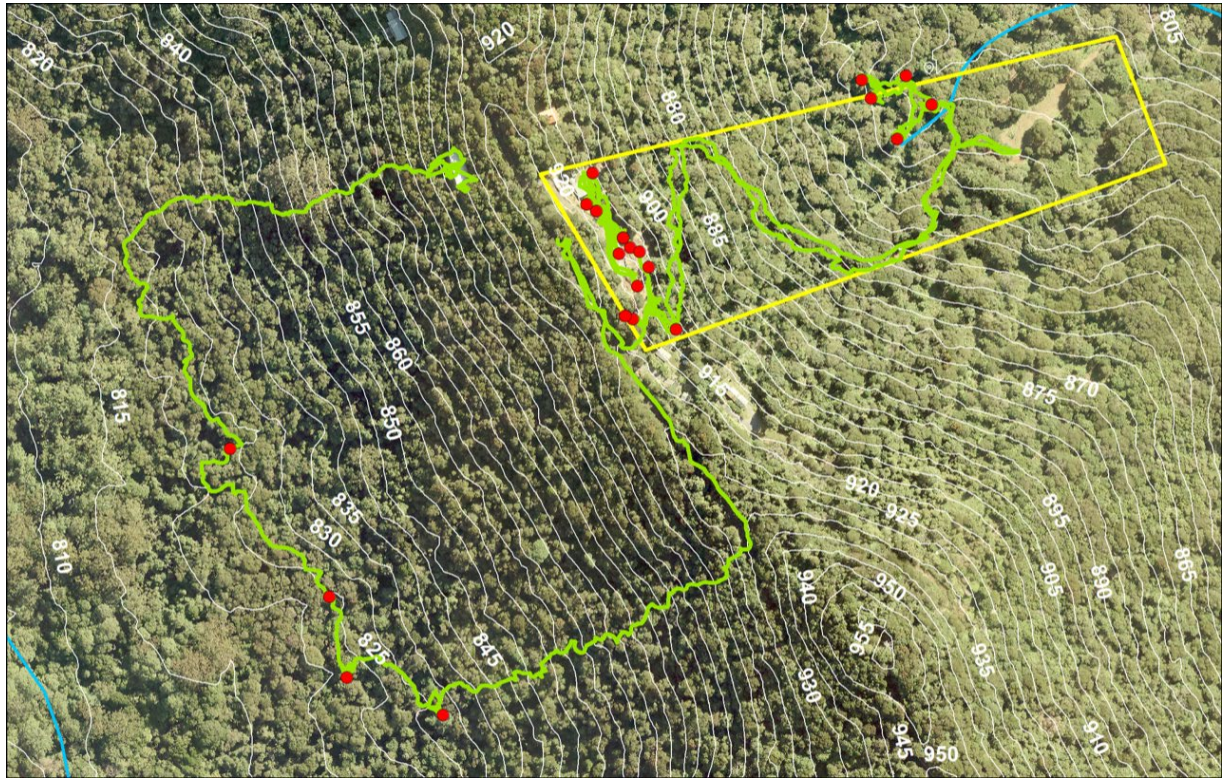

Figure 1 - Aerial photograph showing route and location of photographs taken during additional site visit on 16 September 2022

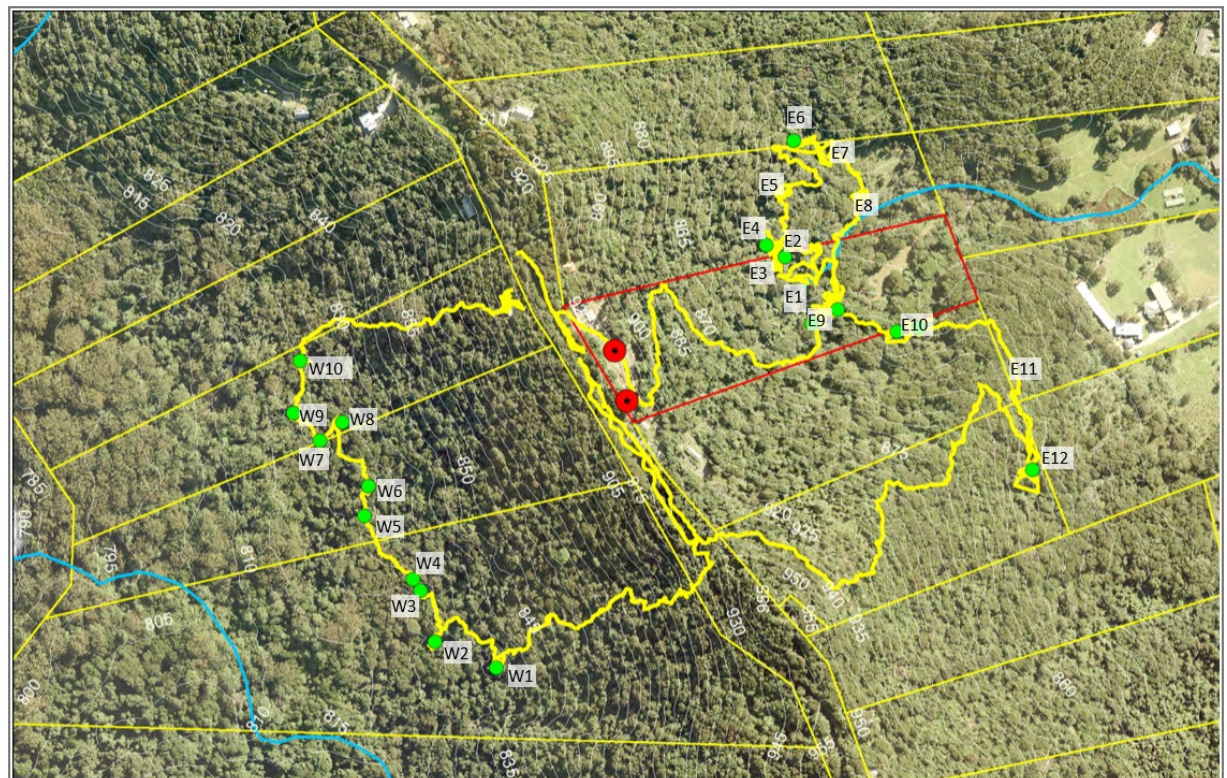

Figure 2 – Route and location of photographs taken by Ms Fenge on 29 September 2021 (copied from Document 1 of Ms Fenge’s Affidavit)

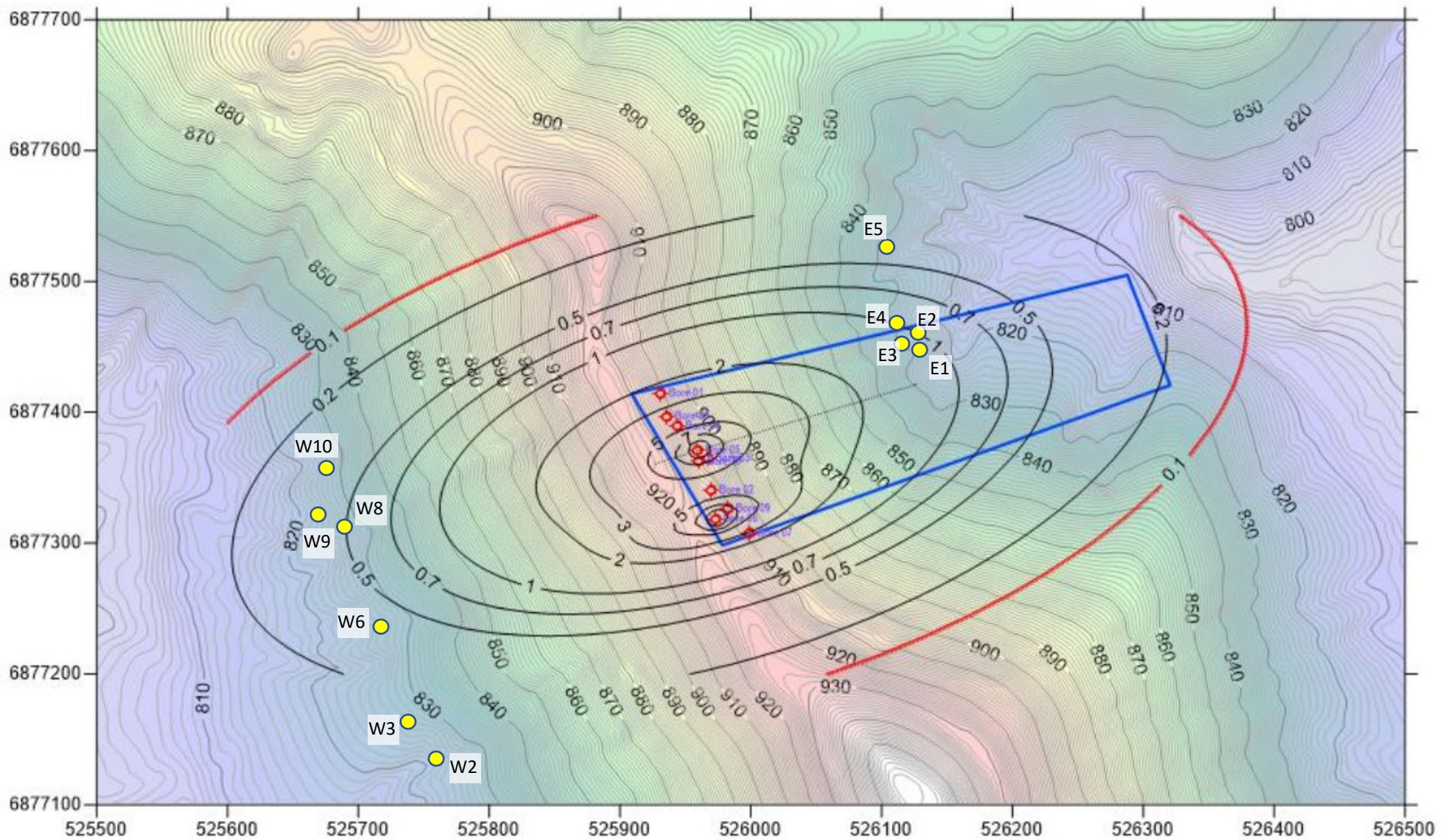

Figure 3: overlay of approximate locations where Ms Fenge and/or I (Professor Currell) observed groundwater springs east or west of the proposed pumping bores (i.e. E1-E5, W2, W3, W6, W8, W9 and W10 on Figure 2) on Figure 11 (Modelled drawdown under no-rainfall scenario reproduced from SLR, 2022) of Groundwater JER 3.

Conclusion

14. Based on my additional site visit:

- (a) on the eastern side of the ridgeline, although I did not follow the entire route taken by Ms Fenge, I am satisfied that the photographs taken, and observations made, by Ms Fenge in her affidavit, accurately reflect the landforms and features the subject of those photographs and observations; and
- (b) on the western side of the ridgeline, I am satisfied that the photographs taken, and observations made, by Ms Fenge in her affidavit, accurately reflect the landforms and features the subject of those photographs and observations.

15. I have not changed the opinions I expressed in Groundwater JER 1, Groundwater JER 2, Groundwater JER 3 and my Separate Report as a result of my additional site visit.

Declaration

16. I confirm and verify that:

- (a) the factual matters stated in this Supplementary Report are, as far as I know, true;
- (b) I have made all enquiries I consider appropriate;
- (c) the opinions I have stated in this Supplementary Report are genuinely held by me;
- (d) this report contains reference to all matters I consider significant;
- (e) I understand my duty to the Court and I have complied with the duty;
- (f) no access to readily ascertainable additional facts would assist me in reaching a more reliable conclusion;
- (g) I have not received or accepted instructions to adopt or reject a particular opinion in relation to an issue in dispute in this Planning and Environment Court proceeding.



Professor Matthew Currell

14th February 2023

Attachment 1 – Photograph of creekline beneath groundwater spring on the site taken by Professor Currell on 16 September 2022

Note: this photograph is taken in approximately Location E1 of Ms Fenge’s Affidavit.



Attachment 2 – Photograph of groundwater spring on the site taken by Professor Currell on 16 September 2022

Note: this photograph is taken in approximately Location E2 of Ms Fenge’s Affidavit.



Attachment 3 – Photograph of creekline beneath groundwater spring on the site taken by Professor Currell on 16 September 2022

Note: this photograph is taken in approximately Location E3 of Ms Fenge’s Affidavit.



Attachment 4 – Comparison of photographs taken by Ms Fenge in 2021 and Professor Currell in 2022 at locations W1, W2, W3 and W6.

Location W1 - Comparison of Photographs



Location W1 - Photograph by Ms Elanor Fenge on 29 September 2021



Location W1 – Photograph by Professor Currell on 16 September 2022

Location W2 – Comparison of Photographs



Location W2 - Photograph by Ms Elanor Fenge on 29 September 2021



Location W2 – Photograph by Professor Currell on 16 September 2022

Location W3 - Comparison of Photographs



Location W3 - Photograph by Ms Elanor Fenge on 29 September 2021



Location W3 – Photograph by Professor Currell on 16 September 2022

Location W6 - Comparison of Photographs



Location W6 - Photograph by Ms Elanor Fenge on 29 September 2021



Location W6 – Photograph by Professor Currell on 16 September 2022